

Delmarva AI Response Plan

DPI Emergency Poultry Disease Task Force

Bruce Stewart-Brown
Perdue Farms Inc.

How worried should we still be?

- Asian Bird Flu continues to spread – in birds and humans
- However, still a bird virus
- Two H5 introductions in West Virginia/Virginia

Incident Command, Command Staff, General Staff

- Incident Command
- Surveillance
- Finance
- Safety, Human Health, and Security
- Logistics/Procurement
- Welfare/Depopulation
- Composting
- Sanitation
- Communication

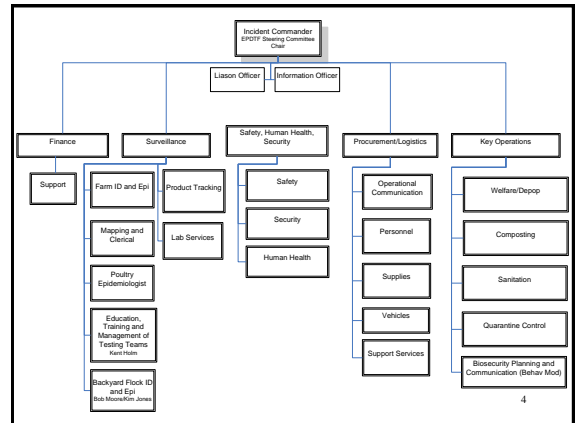

Incident Command - Roles

- Communicate and give direction to teams
- Determine basis and scope of eradication
- Work with State/Federal personnel
- Generate and Manage the daily task list

Surveillance Team

Surveillance - Roles

- Collect and organize farm information to determine the scope of the surveillance process.
- To coordinate with growers the timing and collection of samples (2/6 mile, epi links, high mortality, preprocessing < 24 hours)
- To collect samples quickly and effectively from farms in a zone determined by the IC.
- To insure that all testing is complete during both the incidence and also the release of a quarantined premise and its eventual repopulation.

7

Epi-links

(Feed Truck Deliveries)

Epi-links

(Visitors Log)

Safety/Human Health/Security

Team

10

Safety/Human Health/Security

- Provide the required safety training & medical services in conjunction with Live Production Mgrs.
- Safety will review all training files for responders and validate before deployment in Staging Area
- Ensure on-site safety of response members & SOPs adhered to throughout process
- Scribe activities associated with the site response
- Control Access at Staging Area & Farms during Depop & Composting
- Conduct Human Health Surveillance & issue Tamiflu

11

APPENDIX B

12

Logistics/Procurement Team

13

Logistics - Roles

- To meet the material and personnel needs of the Surveillance, Depopulation, Safety, Composting and Sanitation teams.
- Organize and distribute materials used by the team in a timely fashion
- Organize hotel arrangements

14

Welfare/Depopulation Team

15

Animal Welfare/Depopulation - Roles

- Ensure that all birds are humanely euthanized.
- Complete an Animal Welfare Evaluation Form on each house.
- Depopulate up to 18 houses per day (7 per team). With the capability to do 50 houses in 72 hours.
- Safety of all team members involved in the depopulation.

16

Sanitation Team

19

Sanitation- Roles

- Primary Goal of the Sanitation Team is to restrict the spread of virus from the positive farm(s).
- Accomplished with the following objectives:
 - Complete and thorough cleaning and disinfection of all vehicles, and equipment that exit the positive farm(s).
 - Proper disposal of all material that remains on the farm.
 - Transportation of all associates to and from the positive farm(s)
 - Coordinate the personnel Decontamination

20

Composting/Disposal Team

21

Composting/Disposal - Roles

- Facilitate the disposal of poultry in depopulated houses through composting.
- Define the personnel, equipment and resources needed.
- Supervise the crews and resources needed to compost the depopulated birds.
- Coordinate composting with depopulation crews based on needs and resources presented.
- Have the capability to compost 50 houses in 72 hours, (one crew – 2 houses in 10 hours).

22

Communications Team

23

Communications - Roles

- Interface with media
- Facilitate actions of the strike force through cooperative communication with State and Federal agencies (including local police departments)
- Protect company and brand reputation through accurate, timely, credible communication

24

Communications – Action Items

- Collect information on situation
- Convene Communications Team and assign tasks
- Contact state and national trade associations
- Revise pre- prepared communications materials
- Activate Media Center/War Room
- Launch communications vehicles as situation warrants
- Monitor media, customer and consumer reaction
- Update/expand communications as situation evolves

25

EPD Incident

- Career changing
- 150 people working on different things – needing leadership

26